

A FILM BY CHRISTOPHER NOLAN

PIANO SOLOS

Selections from

THE DARK KNIGHT™

MUSIC COMPOSED BY
HANS ZIMMER AND JAMES NEWTON HOWARD

Includes **CORYNORHINUS** (Surveying The Ruins) from *BATMAN BEGINS*™

A FILM BY CHRISTOPHER NOLAN

Selections from

T H E D A R K K N I G H T

MUSIC COMPOSED BY
HANS ZIMMER AND JAMES NEWTON HOWARD

Alfred Publishing Co., Inc.
16320 Roscoe Blvd., Suite 100
P.O. Box 10003
Van Nuys, CA 91410-0003
alfred.com

CONTENTS

**THE DARK KNIGHT
OVERTURE 3**

**THE
HARVEY DENT
SUITE 20**

from *BATMAN BEGINS*

**CORYNORHINUS
(Surveying The Ruins) 24**

THE DARK KNIGHT OVERTURE

Composed by
HANS ZIMMER and
JAMES NEWTON HOWARD
Arranged by JACK DOLMAN

Mysteriously (♩ = 96)

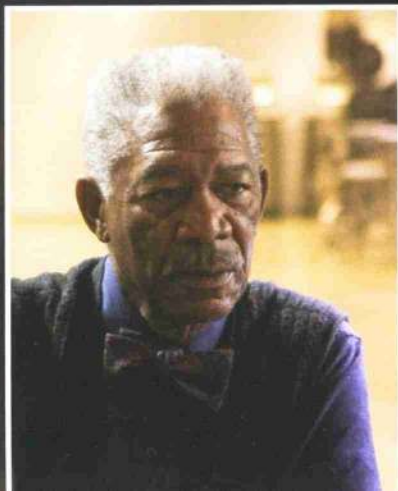
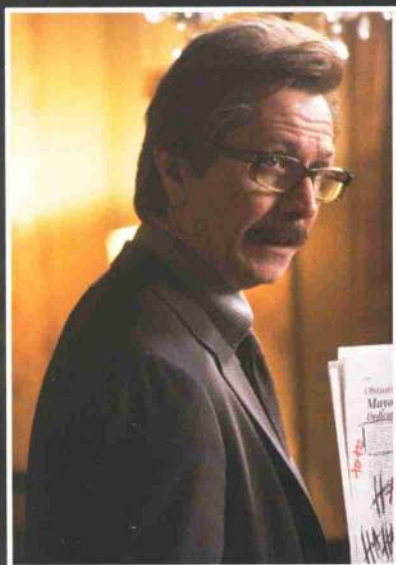
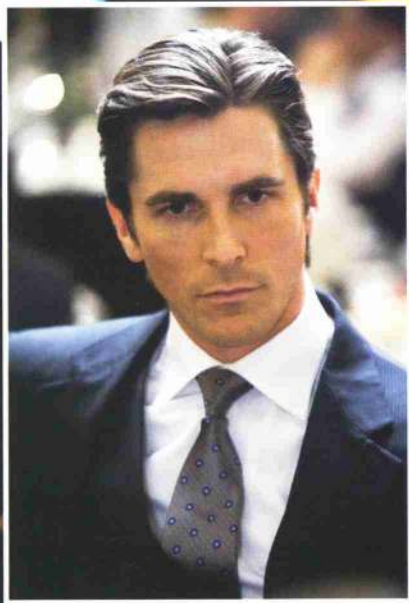

THE HARVEY DENT SUITE

Composed by
JAMES NEWTON HOWARD
Arranged by JEFF ATMAJIAN

Stately, with nobility (♩ = 92)

Slower (♩ = 54)

Moving forward (♩ = 63)

Faster, with mounting intensity (♩ = 88)

growing ever more intense

mf

f *ff* rit.

Slow and somewhat haunting (♩ = 66)

mp gently

Moderately and impassioned (♩ = 84)

Moving forward (♩ = 92)

Slower (♩ = 72)

Dramatic and powerful! (♩ = 92)

from *BATMAN BEGINS*

CORYNORHINUS

(Surveying the Ruins)

By HANS ZIMMER, JAMES NEWTON HOWARD,
MELVYN WESSON, RAMIN DJAWADI and LORNE BALFE

Moderately slow, rubato (♩ = 72)

(with pedal)

The fourth system continues the sustained chordal texture in 4/4 time, with the right hand playing a more complex chordal structure than the left hand.

