

WALT DISNEY PICTURES
PRESENTS

EASY PIANO SOLO

PIRATES *of the* CARIBBEAN
AT WORLD'S END

 HAL • LEONARD®

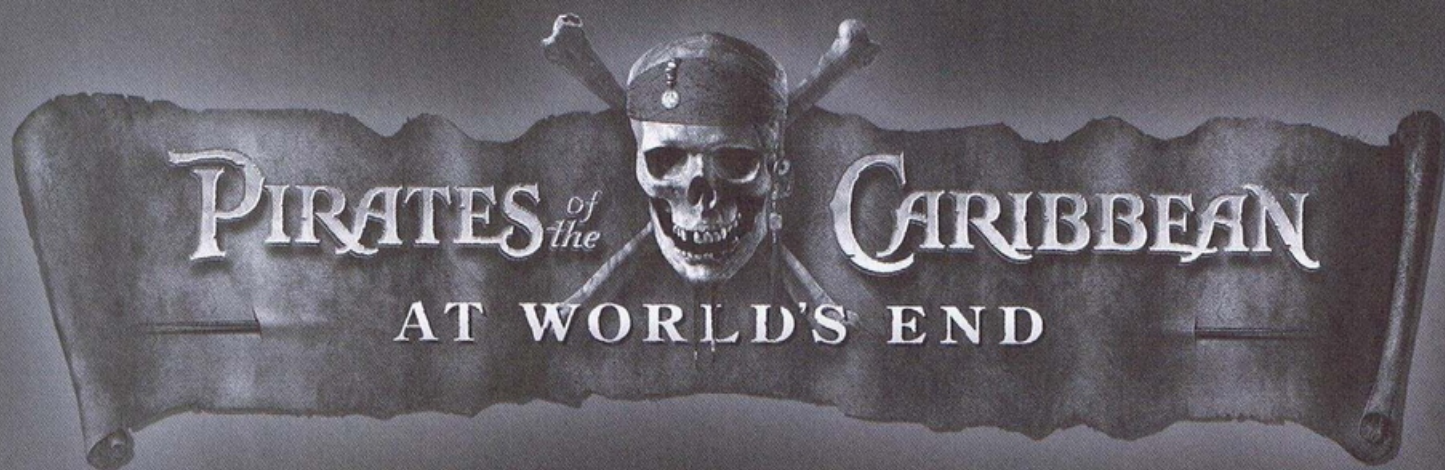

- 4 HOIST THE COLOURS
- 6 SINGAPORE
- 10 AT WIT'S END
- 16 UP IS DOWN
- 34 I SEE DEAD PEOPLE IN BOATS
- 36 BRETHERN COURT
- 25 I DON'T THINK NOW'S THE TIME
- 50 ONE DAY
- 40 DRINK UP ME HEARTIES

HOIST THE COLOURS

Lyrics by TED ELLIOT and TERRY ROSSIO
 Music by HANS ZIMMER and GORE VERBINSKI

The king and his men stole the queen from her bed
 Some have died and some are a - live
 bell has been raised from its wa - ter - y grave.

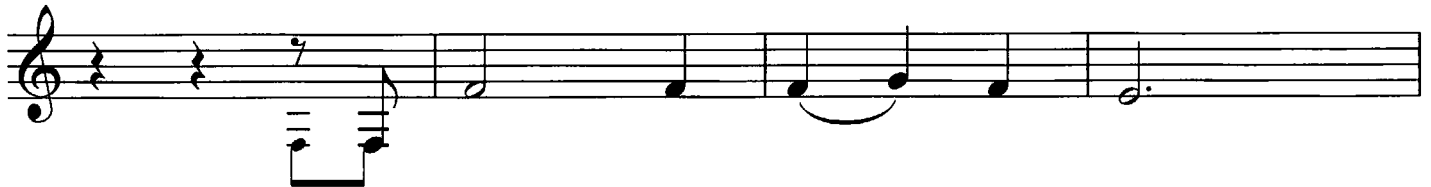

and bound her in _____ her bones.
 and oth - ers sail on the sea.
 Do you hear its sep - ul - chral tone?

The seas be ours and by the the
 With the keys to the cage and the dev - il to
 A call to all, pay heed the

pow'rs, where _____ we will, we'll roam!
 pay we lay _____ to Fid - dler's Green!
 squall and turn _____ your sails to home.

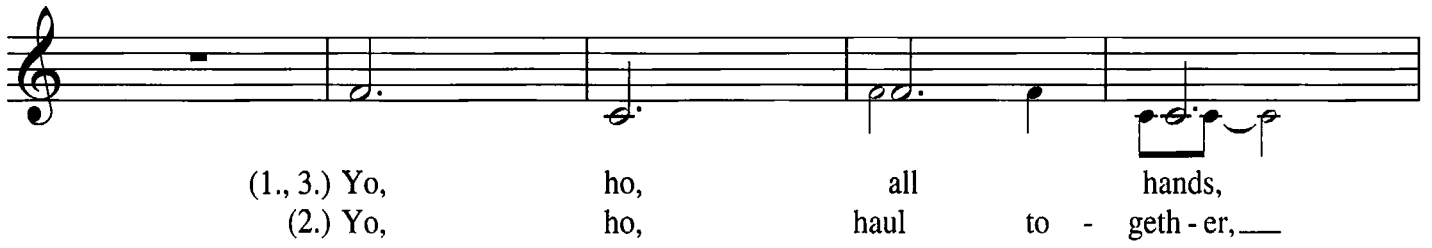

(1., 3.) Yo, ho, all hands,
 (2.) Yo, ho, haul to - geth - er, —

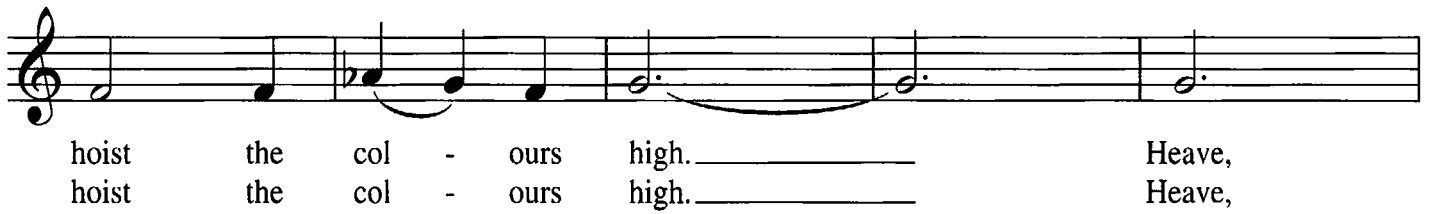

hoist the col - ours high. Heave,
 hoist the col - ours high. Heave,

ho, thieves and beg - gars, — nev - er —
 ho, thieves and beg - gars, — nev - er —

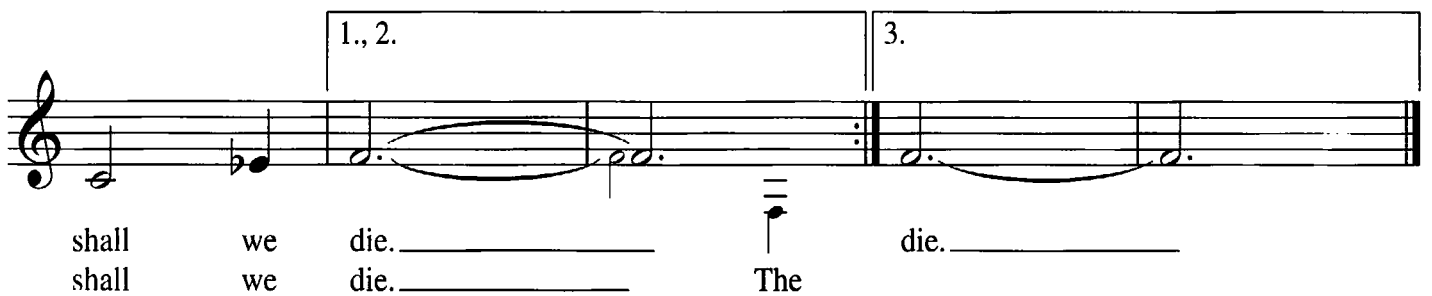

1., 2. 3.
 shall we die. The shall we die.

SINGAPORE

Music by HANS ZIMMER

Moderately

With pedal

Slightly faster

AT WIT'S END

Music by HANS ZIMMER

Slowly

With pedal

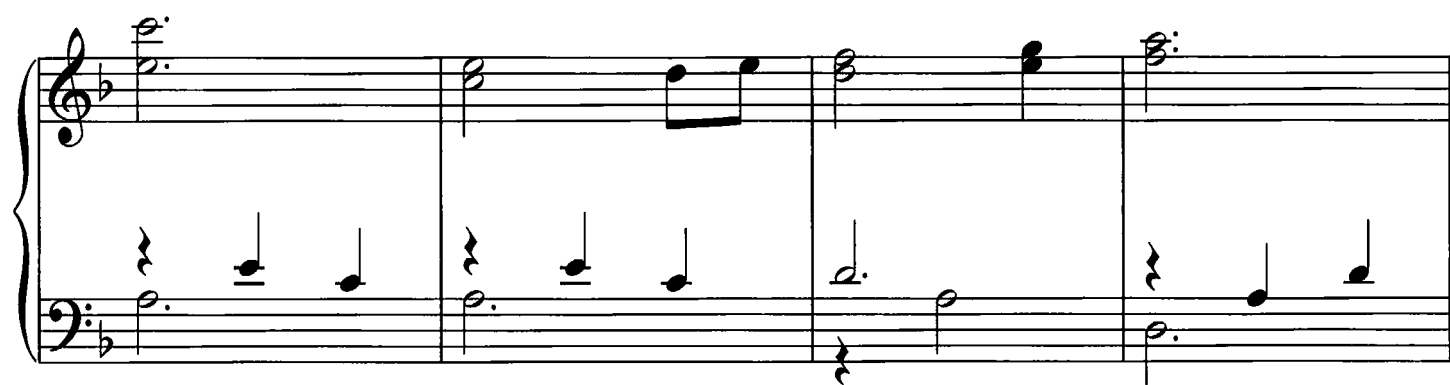

Heavily

Quickly

UP IS DOWN

Music by HANS ZIMMER

Moderately, in 2

tr
2

5

detached

1.

1 2 1 2 1

2.

2

2

1

2 4

I DON'T THINK NOW'S THE TIME

Music by HANS ZIMMER

Mysteriously

Fast

p

With pedal

mf

Brightly

Slowly, lyrically

Quickly

I SEE DEAD PEOPLE IN BOATS

Music by HANS ZIMMER

Slowly

$\frac{1}{4}$
With pedal

$\frac{2}{5}$

With more motion

BRETHREN COURT

Music by HANS ZIMMER

Slow and spooky

Slowly

With pedal

Moderately slow

3
simile

DRINK UP ME HEARTIES

Music by HANS ZIMMER

Moderately slow

mf lightly detached

3

5 3

Waltz tempo

mp

2 1

3/4 4/4

With movement

p warmly

7

With pedal

mf legato

2

Lightly

mp detached

With majesty

Brightly

2nd time 8va

1. 2.

ff

2

4.

dim. poco a poco

rit.

mf

dim.

p

p

ONE DAY

Music by HANS ZIMMER

Moderately slow

The second system continues the piece. The right hand has a melodic line with fingerings 4, 2, 3, and 5. The left hand has a bass line with fingerings 1, 4, 2, and 5. The music is in 4/4 time.

The third system continues the piece. The right hand has a melodic line with a fingering of 4. The left hand has a bass line with fingerings 1, 4, 2, and 5. The music is in 4/4 time.

The fourth system concludes the piece. The right hand has a melodic line with fingerings 1 and 3. The left hand has a bass line with fingerings 1 and 3. The music is in 4/4 time.

Slower, but with motion

2.

mf

2
1

cresc. *f dim.*

2 3
rit. *p*